

Patient report

Bio-Rad DATE: 02/15/2019
D-10 TIME: 03:30 AM
S/N: #DJ4I016123 Software version: 4.20-2
Sample ID: 10427404
Injection date 02/15/2019 03:17 AM
Injection #: 15 Method: HbA1c
Rack #: --- Rack position: 7

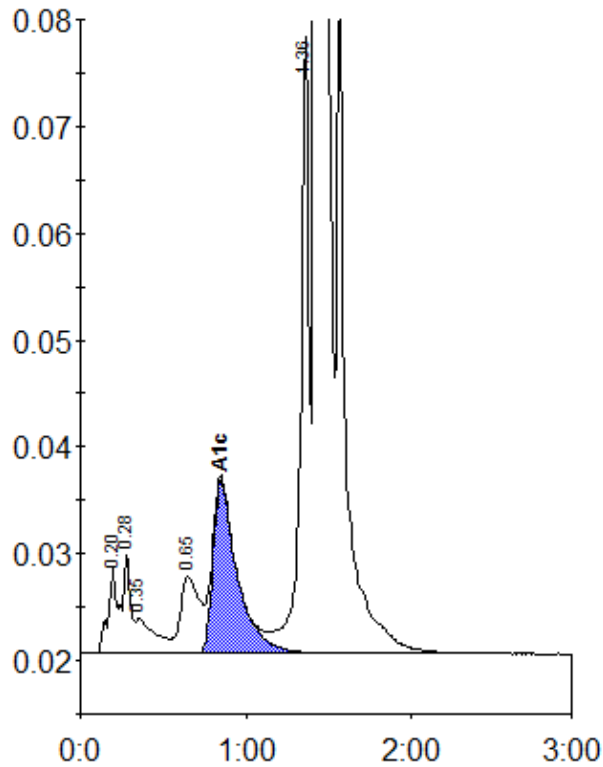

Peak table - ID: 10427404

Peak	R.time	Height	Area	Area %
A1a	0.20	8136	34089	1.0
A1b	0.28	9468	27124	0.8
Unknown	0.35	3311	25741	0.8
LA1c/CHb-1	0.65	7242	57416	1.7
A1c	0.85	16263	165171	6.8
P3	1.36	57805	204767	6.1
A0	1.42	903579	2838982	84.7
Total Area:		3353290		

Concentration:	%
A1c	6.8